

FRONT ELEVATION

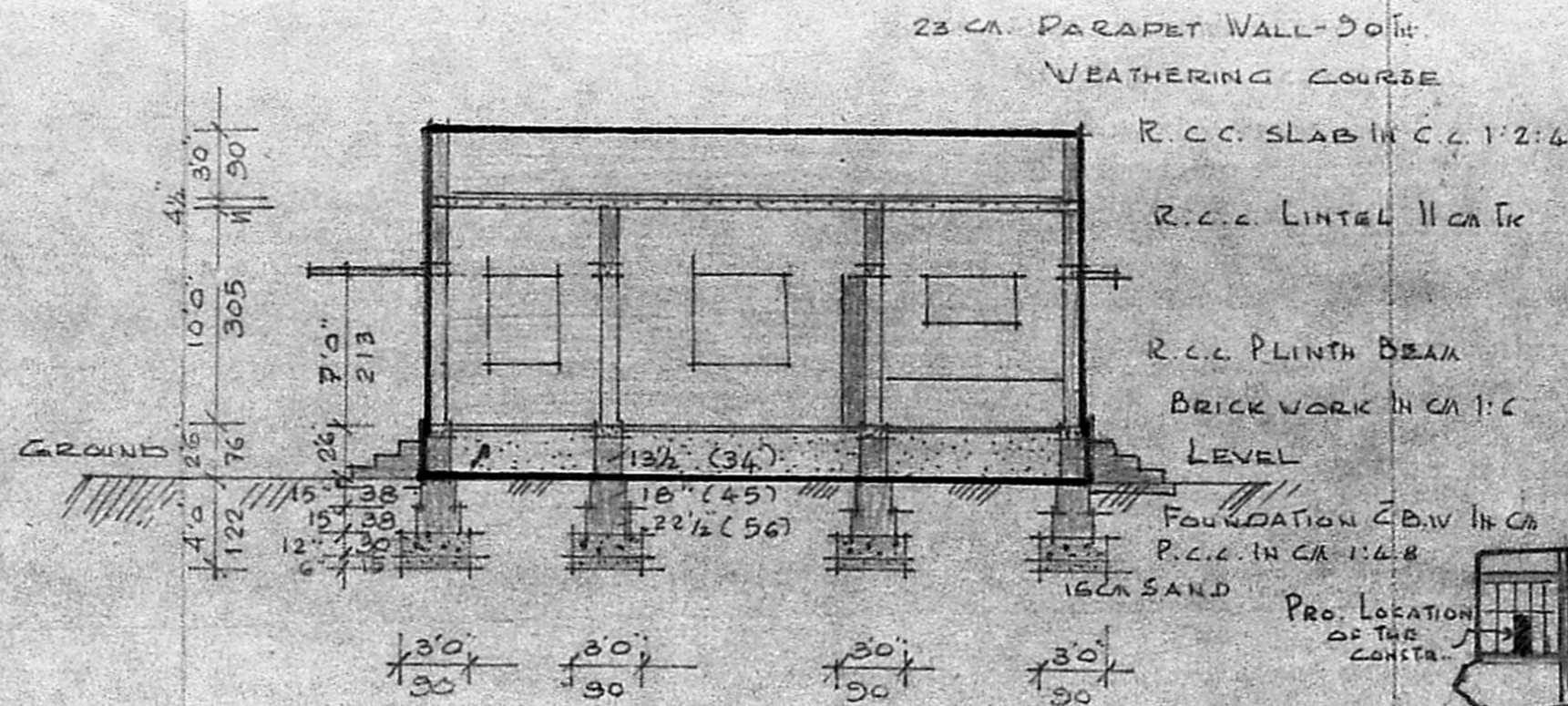

CROSS SECTION ON 'BB'

KEY PLAN
NOT TO SCALE

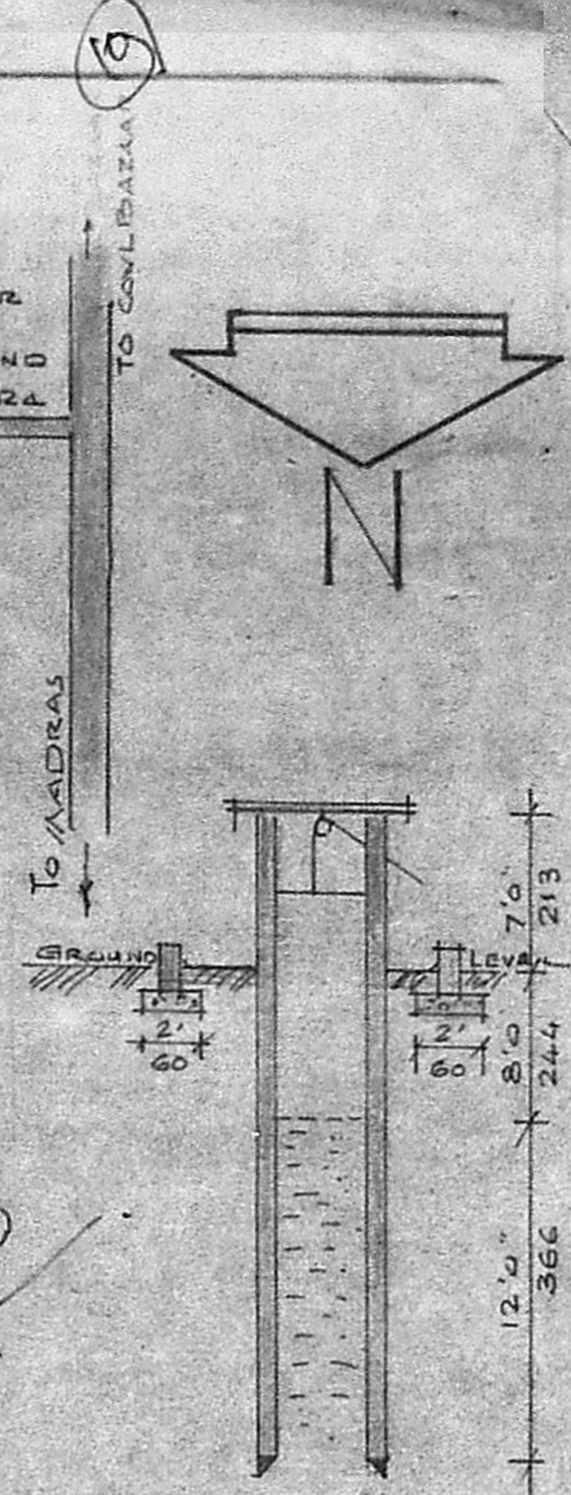

SEC. OF WELL

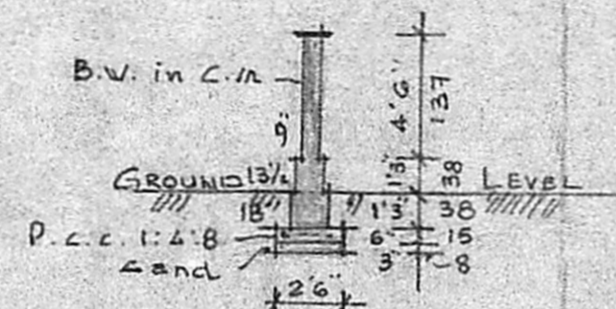

SEC. OF C.WALL

Planning Permit No
APPROVED
Subject to the conditions in
this office letter.
Plot No. 11A/116009/88, 16/12-88
No. 116112/88
FOR MEMBER SECRETARY
MADRAS METROPOLITAN
DEVELOPMENT AUTHORITY

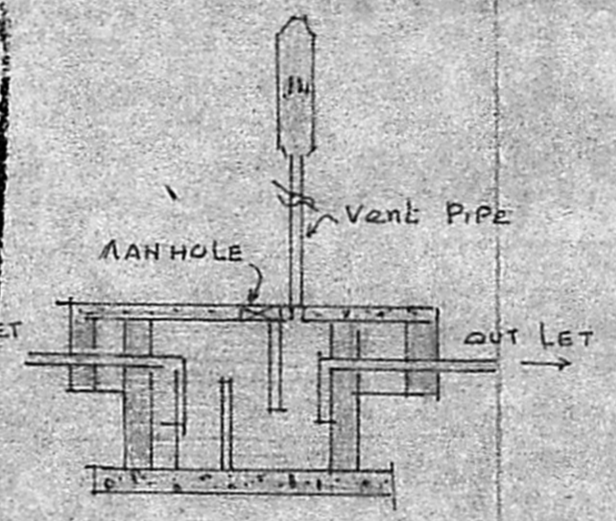

PLAN & SEC. OF S. TANK

REFERENCE

d	DOOR	3'3" x 7'0"	100 x 213
d1	DOOR	3'0" x 7'0"	90 x 213
d2	DOOR	2'6" x 6'0"	76 x 183
W	WINDOW	4'6" x 4'0"	137 x 122
W1	WINDOW	3'0" x 4'0"	90 x 122
W2	WINDOW	4'0" x 2'6"	122 x 76

AREA
CARPET : 610 SFT. 56.7 M²
PLINTH : 745 SFT. 69.3 M²

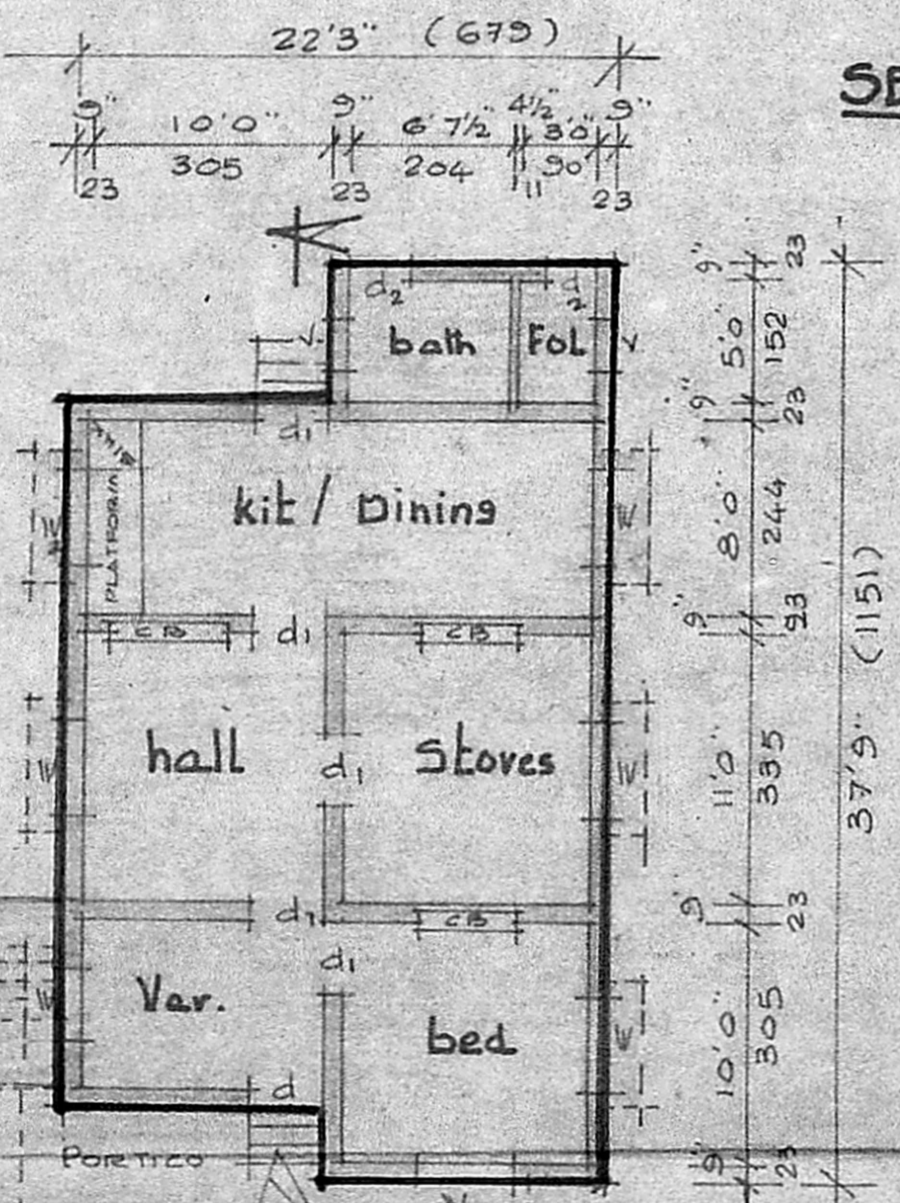

PLAN

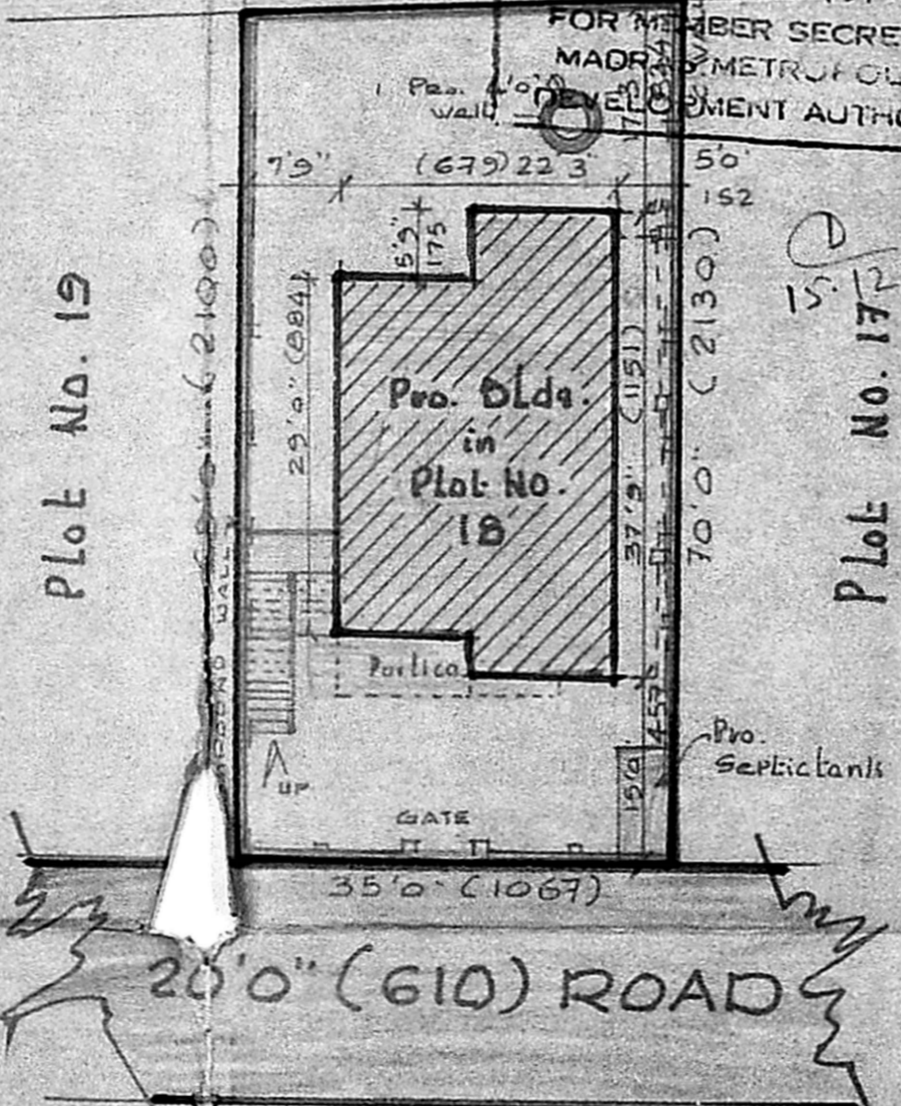

SITE PLAN
SCALE 1:200

PROPOSED CONSTRUCTION OF A BLDG. IN PLOT NO. 18 'PREM NAGAR EXTENSION' IN S.NO. 27/1 OF POLICHALUR VILLAGE, SAIDAPET TR. CHINGLEPUT Dist., MADRAS
SCALE 1:100 (1" TO 8 FT.) OWNER: BAGYARANI

- PLOT BOUNDARY
- ROAD
- PROPOSALS

M. Pakiyarani
OWNER

R. Mohan Rao
R. Mohan Rao, D.C.E.
LICENSED SURVEYOR
CORPORATION OF MADRAS
REG. NO. 14
AMBATTUR TOWN SH.
ALANDUR MUNICIPALITY
CONSULTING ENGINEER & CONTRACTOR
Office - 5 K. P. ROAD
MADRAS - 600 011

LICENSED SURVEYOR